



FLOORING SOLUTIONS
1-20



INTERVIEW
WITH ARNAUD
PROFESSIONAL
FLOOR INSTALLER

> 14

BIM!
bang

BOSTIK GETS IN THE BUILDING INFORMATION MODELLING ERA

> 20



SMART TOOLS
WEB APP

> 12

So smart!

ONE FLOORING RANGE

DISCOVER OUR NEW RANGE OF SMART FLOORING SYSTEMS



> 6

So Smart!

ONE FLOORING RANGE

NEW RANGE OF SMART FLOORING SYSTEMS CLEARER AND ATTRACTIVE

FOLLOW THE GUIDE

A TRUE SPECIALIST IN FLOORING

The seven Steps to Success !

- 1 Collaboration with **floor manufacturers**
- 2 Support from our **technical team** with recommendations and trainings
- 3 **Business support** from our sales team
- 4 **Historical know-how and experience**
- 5 **Comprehensive, clear and consistent range** of products
- 6 **High quality products**
- 7 **Provide smart tools** to help installers and distributors in their daily life



NEW LAYOUT SMART AND EYE CATCHING

NEW FLOORING RANGE

So Smart!



NEW NAMES LOGICAL AND EASY TO UNDERSTAND

The new names come in three parts. The first corresponds to the market segment, the second part expresses the technology and the quality level and the last the product characteristic...

FOR ALL YOUR NEEDS

With the Bostik flooring range you get multiple systems which answer all of the technical requirements an installer may face on a jobsite.

STIX A800 PREMIUM

MARKET SEGMENT

- GRIP** = Primer
- RENO** = Subfloor Repair
- HYTEC** = Damp proof membrane
- TECHNIS** = Screed
- SL** = Self levelling compound
- STIX** = Soft floor adhesive
- FIX** = Tackifier
- CONTACT** = Contact adhesive
- WOOD** = Wood floor adhesive

TECHNOLOGY + QUALITY LEVEL

- A** = acrylic
- H** = hybrid
- N** = neoprene
- C** = cement
- E** = epoxy
- G** = gypsum
- X** = special

- Specialty — **900**
- Best — **800**
- 700**
- Better — **500**
- Good — **300**
- 200**
- 100**

CHARACTERISTIC

- CLASSIC**
- MULTI**
- PRO**
- BEST**
- LINO**
- TEX**
- ELASTIC**
- ...

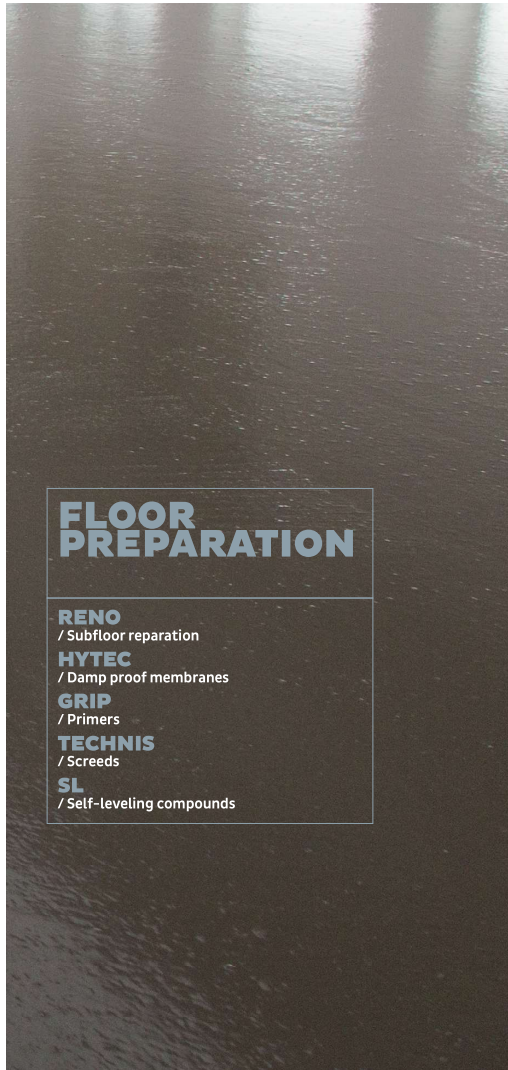

SOFT FLOORING

STIX
/ Adhesives for all kinds of soft floor coverings

FIX
/ Tackifiers

CONTACT
/ Contact adhesives

FLOOR PREPARATION

RENO
/ Subfloor reparation

HYTEC
/ Damp proof membranes

GRIP
/ Primers

TECHNIS
/ Screeds

SL
/ Self-leveling compounds

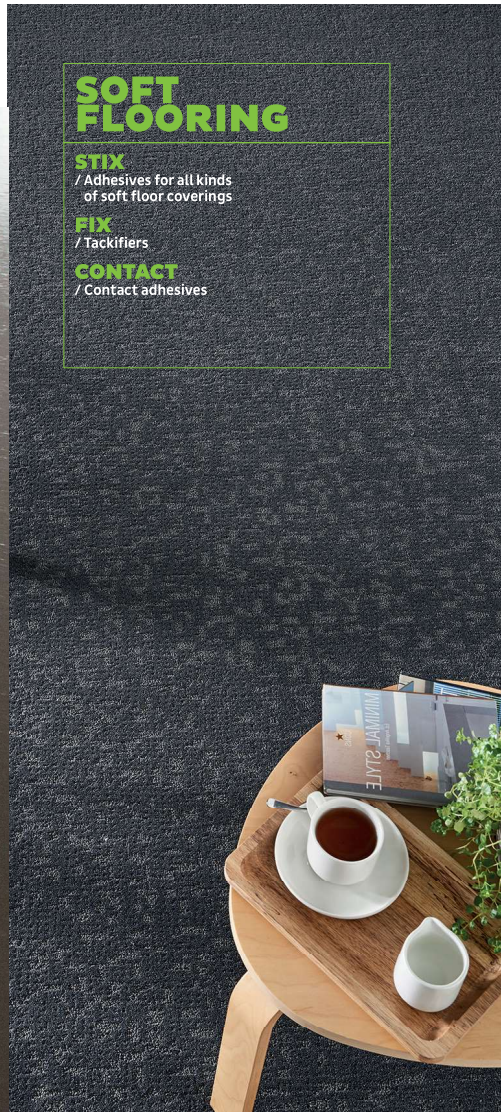

A WIDE PORTFOLIO OF FLOORING SOLUTIONS

NEW FLOORING RANGE



WOOD FLOORING

WOOD
/ Adhesives for all kinds of solid and engineered wood floors

SOLUTIONS AVAILABLE FOR ALL INDUSTRIES

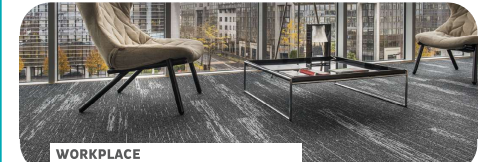
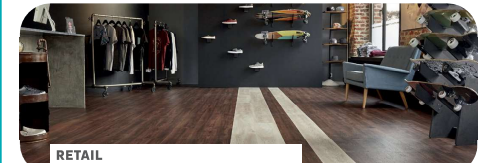



TO HELP
INSTALLERS
AND
DISTRIBUTORS
IN THEIR
DAILY LIFE

Smart tools

flooring.bostik.com

**COLOR-CHART
YOU HAVE ALL
THE NEW RANGE
AT A GLANCE!**



Logistic info
at the back
of the card

Find easily
your product
in the new
range!

 **COLOR-CHART**
www.bostik.com



**WEB APP
ULTRA
PRACTICAL
AND EASY
TO USE...**

- Here are 4 intelligent and essential functions:
- Scan EAN code or search with name/code to find your product!
 - Download your product sheets
 - Call technical assistance or reach Bostik website
 - Create your account to keep your favorite products documents.

Watch the **MOTION VIDEO**
www.bostik.com





CONTACT A950 ECO
SOLVENT-FREE
CONTACT ADHESIVE

Solvent-free latex adhesive for corrugated surfaces with an uncoated underside and open or sealed surface, PVC coverings, rubber coverings with smooth top surface, profiles as well as a protective guard for sports arena construction.

- LONG SETTING TIME
- CAN BE TROWELLED AND ROLLED
- STRONG ADHESION



CONTACT N726 MULTI ST
GEL CONTACT ADHESIVE

Thixotropic polychloroprene adhesive for the laying of textile floor coverings on stairs and walls, rails, profiles and coverings made from PVC, rubber and cork.

- DRIP FREE
- NO RELEASE
- ALSO FOR POROUS SURFACES

CONTACT N525 MULTI
MULTIPURPOSE CONTACT
ADHESIVE FOR FLOOR AND
WALL COVERINGS

Solvent-based neoprene adhesive for floor and wall coverings. Especially suited for demanding vertical finishes: stair risers, skirting, accessories.

- IMMEDIATE GRAB
- STRONG, RAPID CURING
- LONG-TERM WORKABILITY

**PRODUCT
CHARACTERISTICS**

- Drying time: 5-15 minutes
- Open time: 45-60 minutes
- Foot traffic: immediate
- Curing time: 24-48 hours
- Coverage: approx. 150 g/m²/side



**WOOD FLOOR
ADHESIVES**

WOOD

/ Adhesives for all kinds of solid and engineered wood floors



WEB APP
Find easily your product
flooring.bostik.com



the Hero

WOOD H550 ECO PLUS FAST HYBRID WOOD FLOOR ADHESIVE

For the bonding of mosaic wood, multi-layer wood, solid wood parts, solid wood, solid planks, high-edge slats, lam wood and wooden plaster.

- **VERY FAST INITIAL LAYING**
- **HIGH ADHESIVE STRENGTH**
- **VERY FAST HARDENING**

PRODUCT CHARACTERISTICS

- Open time: 25 minutes
- Set time : after 12 hours
- Foot traffic: 24 hours
- Curing time: 24-48 hours
- Coverage : 700 -1300 g/m²



WOOD H200 ELASTIC HIGH-PERFORMANCE MS POLYMER ADHESIVE FOR ALL TYPES OF WOOD FLOORING

High-performance MS polymer adhesive for laying all types of wood flooring: unfinished or varnished solid wood floors up to 200 mm wide, bonded floors of all sizes, edge-grain wood, end-grain wood and all wood species, including exotic wood wooden plaster.

- **SOLID WOOD FLOORS < 200 MM WIDE**
- **STRONG ULTIMATE COHESION**
- **RAPID FIXING (LOCK-IN)**

PRODUCT CHARACTERISTICS

- Open time: 40 minutes
- Fixing (lock-in) time: 2 hours
- Foot traffic: 24 hours
- Curing time: 24-48 hours
- Coverage : 1-1.4 kg/m²

EXISTS IN BULK OR IN POUCHES



WOOD H180 CLASSIC-P HYBRID ADHESIVE ALL TYPES OF WOOD FLOORINGS

High-performance hybrid adhesive for laying all types of wood flooring: unfinished or varnished solid wood floors up to 180 mm wide, bonded floors of all sizes.

- **SOLID WOOD FLOORS < 180 MM WIDE**
- **STRONG ULTIMATE COHESION**
- **RAPID FIXING (LOCK-IN)**

PRODUCT CHARACTERISTICS

- Open time: 40 minutes
- Fixing (lock-in) time: 2 hours
- Foot traffic: 24 hours
- Curing time: 24-48 hours
- Coverage : 1-1.4 kg/m²

EXISTS IN BULK OR IN POUCHES





WOOD H100 PROJECT
FAST HYBRID WOOD FLOOR ADHESIVE

For adhering mosaic parquet, double and triple layer wood.

- **EASY TO APPLY**
- **ECONOMIC**

PRODUCT CHARACTERISTICS

- Open time: 40 minutes
- Set time : after 24-48 hours
- Coverage : 850 -1350 g/m²



WOOD P918 2K
PU WOOD FLOOR ADHESIVE 2K

Two-component wood adhesive for the bonding of mosaic wood, multi-layer wood, solid wood parts, solid wood, solid planks, high-edge slats, lam wood and wooden plaster.

- **WATER-FREE**
- **SOLVENT-FREE**
- **HIGH SHEAR STRENGTH**

PRODUCT CHARACTERISTICS

- Open time: approx. 60 minutes
- Set time : after 24-48 hours
- Coverage : 800 -1300 g/m²

EXISTS IN BULK OR IN POUCHES



OUR TEAM IS YOUR TEAM





Bostik S.A.
420 Rue d'Estienne d'Orves
92700 COLOMBES - FRANCE
Tél. : +33 (1) 55 99 90 00

www.bostik.com



This magazine is published
by **Bostik Wall & Floor SU**

Design and editorial support:
RED AGENCY PARIS

Photo credits: Bostik - Tarkett - Objectfloor - Gerflor
- Balsan - Ege - Shutterstock® - Getty Images®

As part of Arkema's sustainable development process, this
report is printed on PEFC-certified paper sourced from pulp
from responsibly managed forests. The printer has been
awarded the Imprim'vert® label for compliance with the
French printing industry's environmental standards.